

Importing Meter Readings

MyLab will use and forecast from service meter readings. This makes entering samples faster and will also be used for scheduling.

Recording readings this way is optional, but recommended if you collect your meter readings daily anyway.

The meter readings to be imported are in an Excel spreadsheet. Note the first row of this spreadsheet contains column header information.

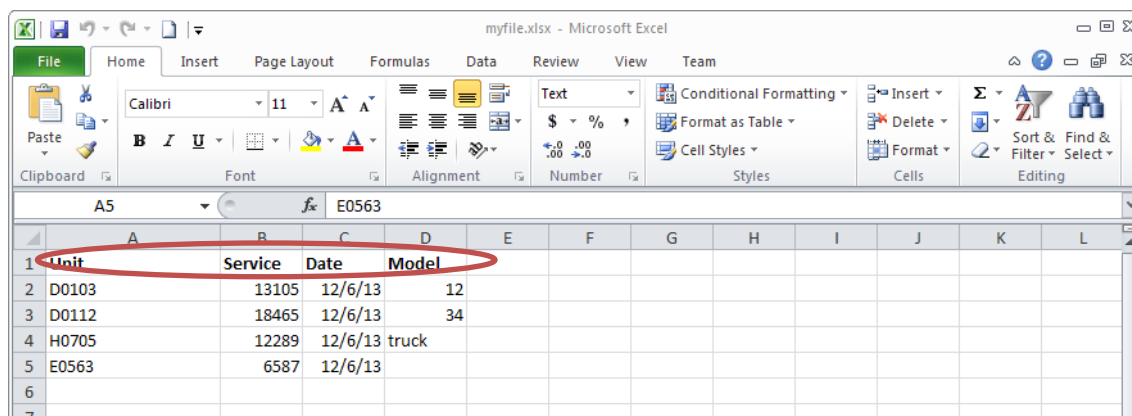

Unit	Service	Date	Model
D0103	13105	12/6/13	12
D0112	18465	12/6/13	34
H0705	12289	12/6/13	truck
E0563	6587	12/6/13	

To import this file in myLab, click on the SMU entry task.

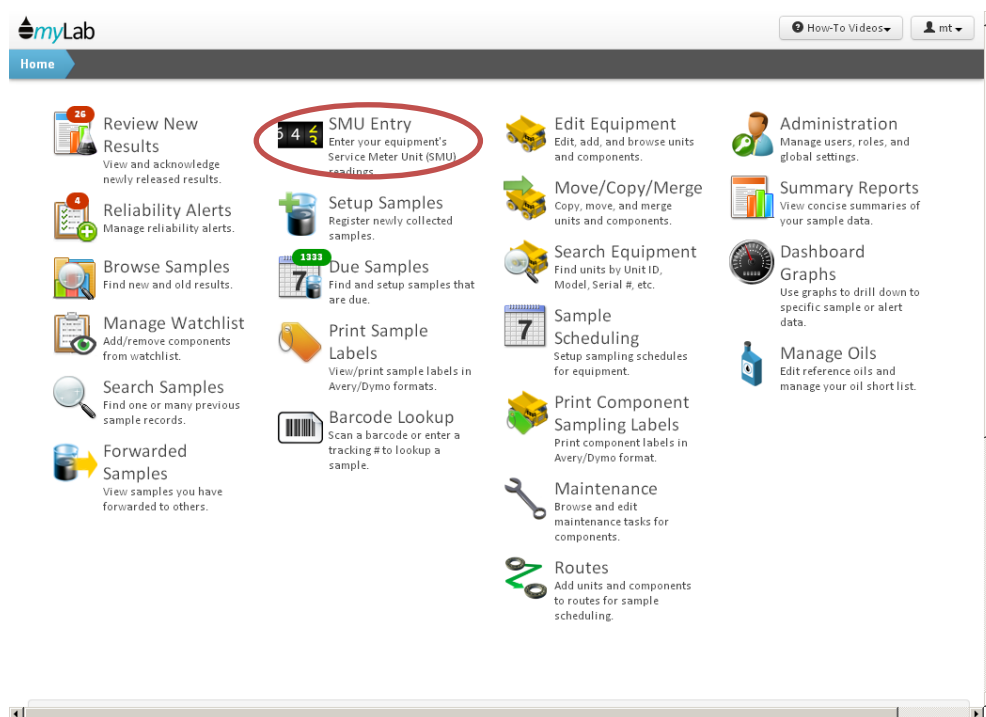

Next, click the Import File button down here.

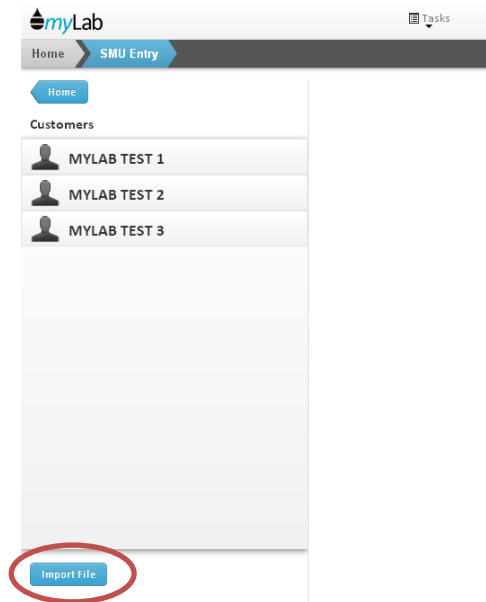

Now press Select File.

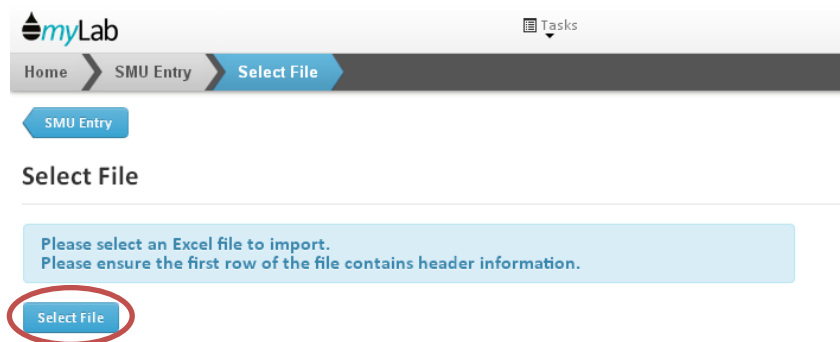

An Open file window appears allowing you to browse and pick any Excel file.

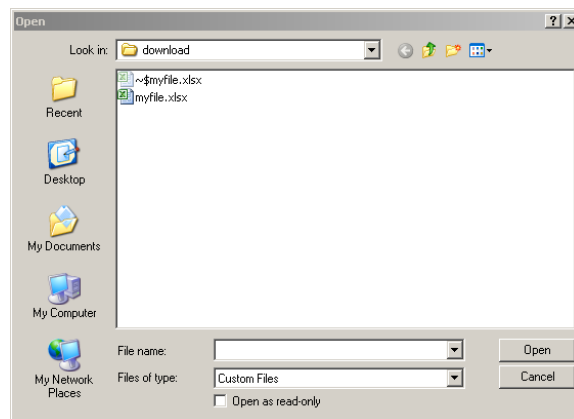

When you choose your file, it is uploaded to myLab and a preview of the first 10 lines are shown. The exclamation mark symbol indicates this column needs to be mapped to a myLab field.

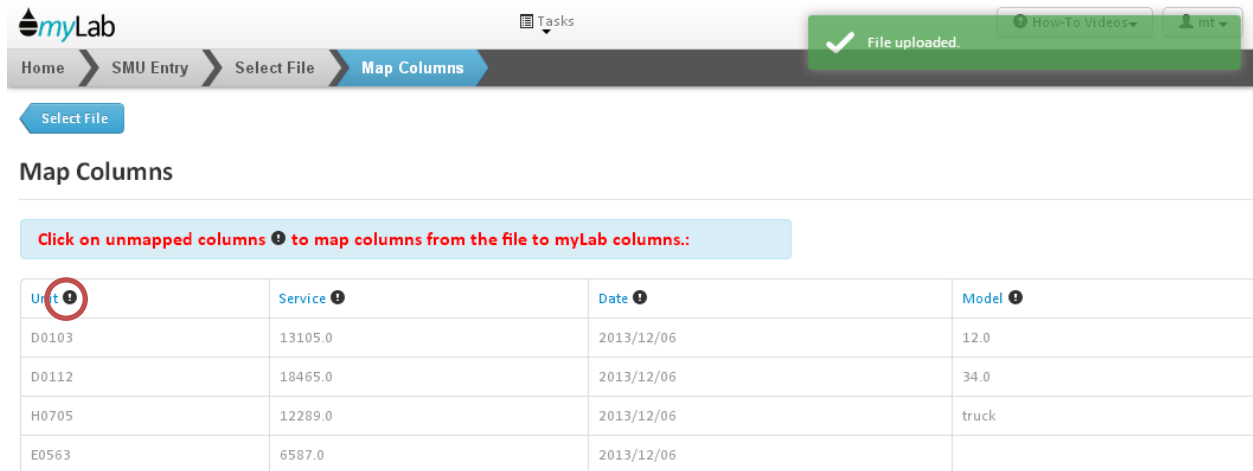

Unit !	Service !	Date !	Model !
D0103	13105.0	2013/12/06	12.0
D0112	18465.0	2013/12/06	34.0
H0705	12289.0	2013/12/06	truck
E0563	6587.0	2013/12/06	

Click on the header titled Unit.

This window shows you the available myLab fields you can map to.

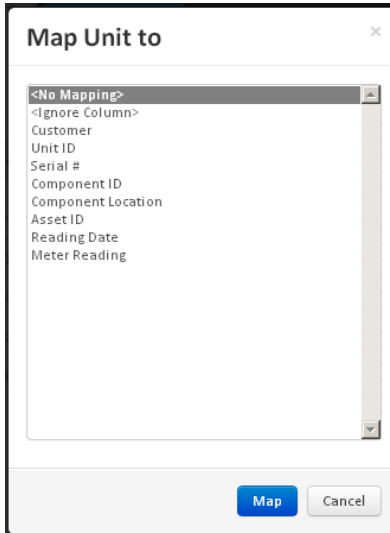

Note you can map columns to either the Unit ID or Serial # of a unit to identify which units these meter readings are for.

In addition to unit fields, you can also map columns to component specific fields such as Component ID and Component Location, or simply the Asset ID if your meter readings are for components rather than units.

In this example the meter readings are for units so map the Unit column to the Unit ID field and press Map.

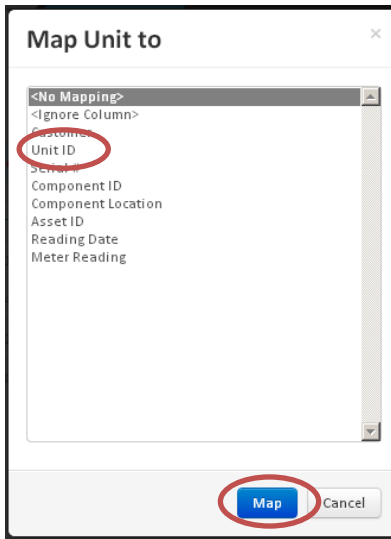

Also map the Service column to the Meter Reading field. And the Date column to the Reading Date field.

Notice it now says that the “Minimum required columns are mapped.” This means myLab has enough mapped fields to do the import. When you are satisfied with the mapped columns click on Next to begin the import.

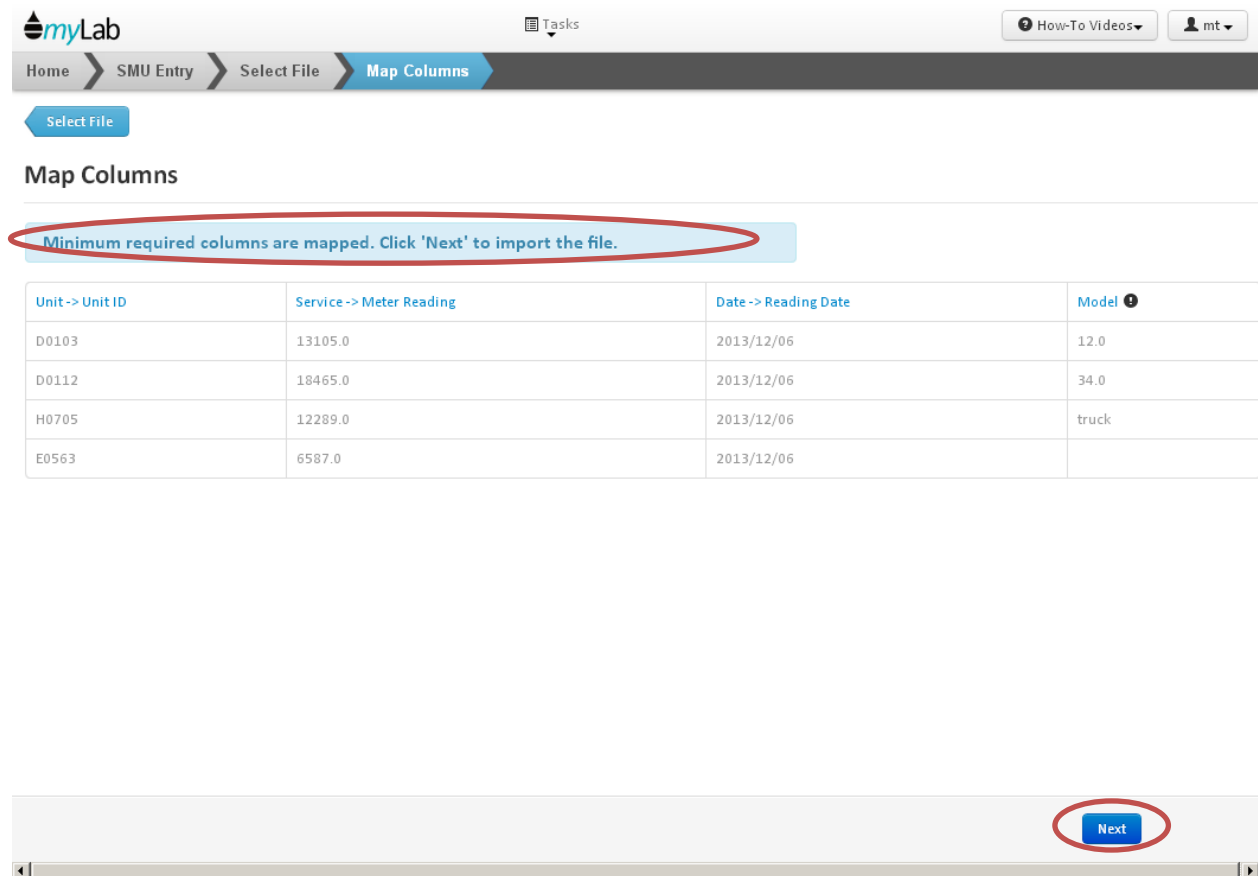

Unit -> Unit ID	Service -> Meter Reading	Date -> Reading Date	Model
D0103	13105.0	2013/12/06	12.0
D0112	18465.0	2013/12/06	34.0
H0705	12289.0	2013/12/06	truck
E0563	6587.0	2013/12/06	

This screen shows that myLab successfully imported 3 meter readings. It also shows 1 meter reading it could not import.

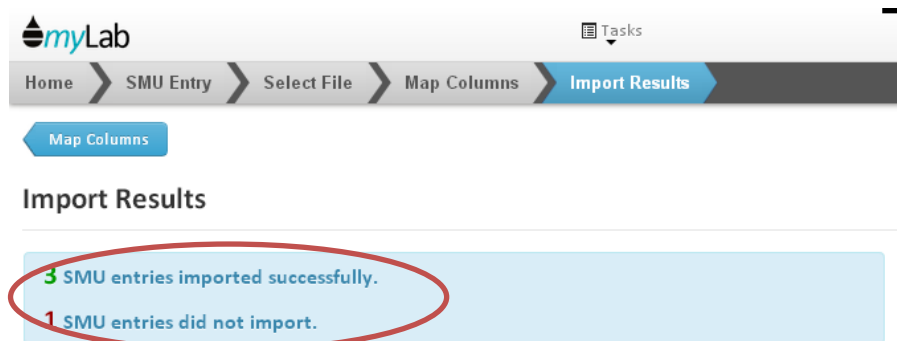

A preview of the lines that could not be imported is shown here along with the reason why. This one could not be imported because myLab could not find a matching unit.

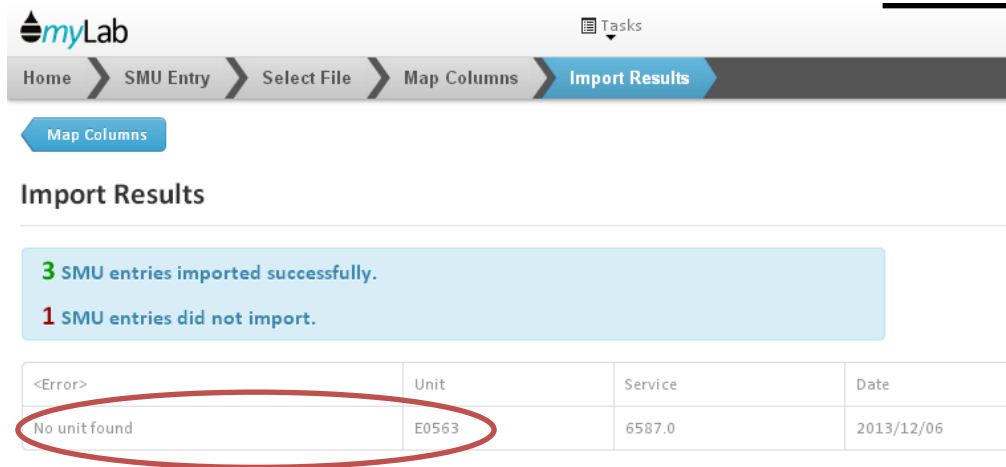

<Error>	Unit	Service	Date
No unit found	E0563	6587.0	2013/12/06

Looks like there is a typo in the spreadsheet. Click on Download Excel Error File and open the file for editing.

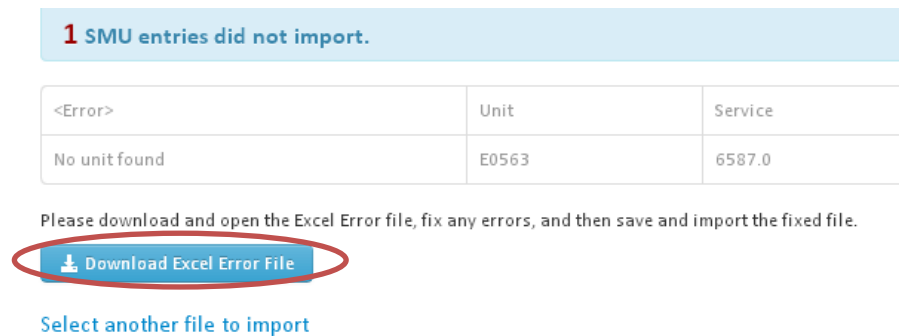

1 SMU entries did not import.

<Error>	Unit	Service
No unit found	E0563	6587.0

Please download and open the Excel Error file, fix any errors, and then save and import the fixed file.

[Download Excel Error File](#)

[Select another file to import](#)

Correct the typo in the Unit column here, and save the spreadsheet.

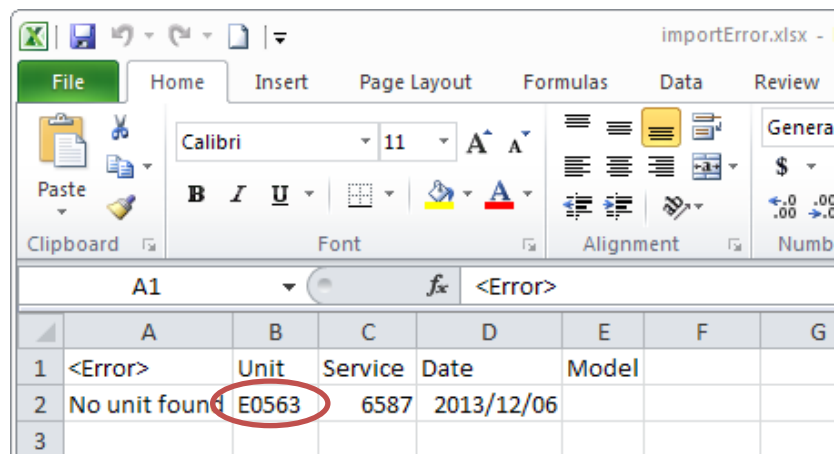

	A	B	C	D	E	F	G
1	<Error>	Unit	Service	Date	Model		
2	No unit found	E0563	6587	2013/12/06			
3							

Click on “Select another file to import”.

1 SMU entries did not import.

<Error>	Unit	Service
No unit found	E0563	6587.0

Please download and open the Excel Error file, fix any errors, and then save and import the fixed file.

[Download Excel Error File](#)

[Select another file to import](#)

Select the error file that was just saved to import the change.

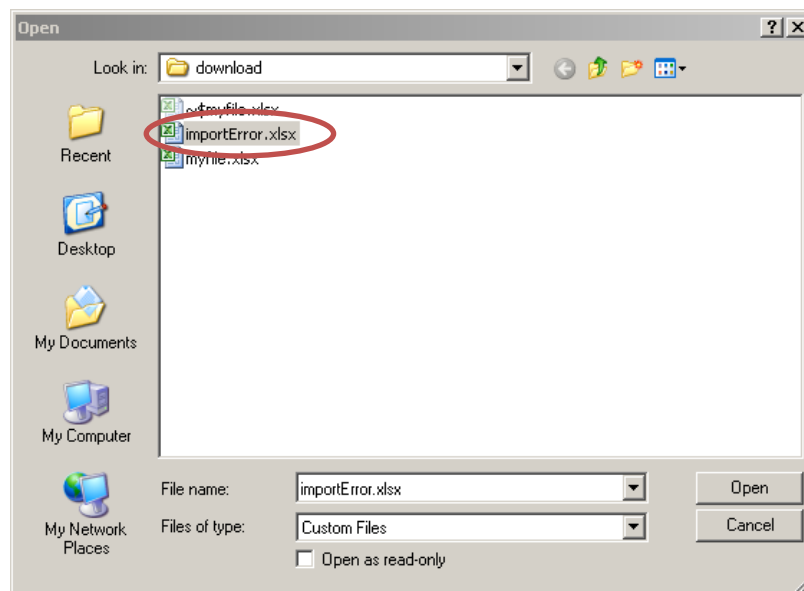

Note that myLab has remembered the previous mappings so you do not have to map them again.

Tasks

Home > SMU Entry > Select File > **Map Columns**

[Select File](#)

Map Columns

Minimum required columns are mapped. Click 'Next' to import the file.

<Error> ⓘ	Unit-> Unit ID	Service-> Meter Reading	Date-> Reading Date	Model ⓘ
No unit found	E0503	6587.0	2013/12/06	

Click on next to import the change. There are no longer any errors.

myLab

Tasks

Home > SMU Entry > Select File > Map Columns > Import Results

File imported.

How-To Videos

mt

Map Columns

Import Results

1 SMU entries imported successfully.

[Select another file to import](#)