

Watch List

The watch list is typically used for components that you are keeping an eye on, due to previous results or unusual operation.

Anytime you'd like to see the next sample results to decide what action to take, you should put the component on the watch list. This way no matter the severity of the next sample, it will be brought to your attention.

You can quickly see any new sample results you haven't looked at yet here in review new results.

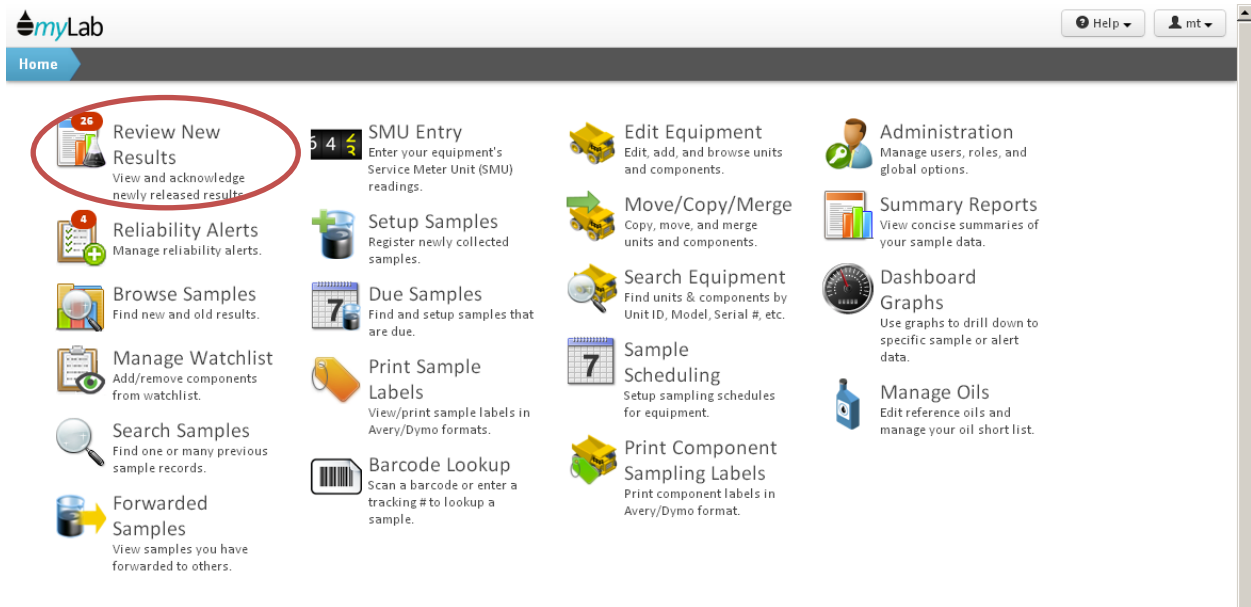

By clicking here on the watch list filter, you can quickly see all of the new results for components on the watch list.

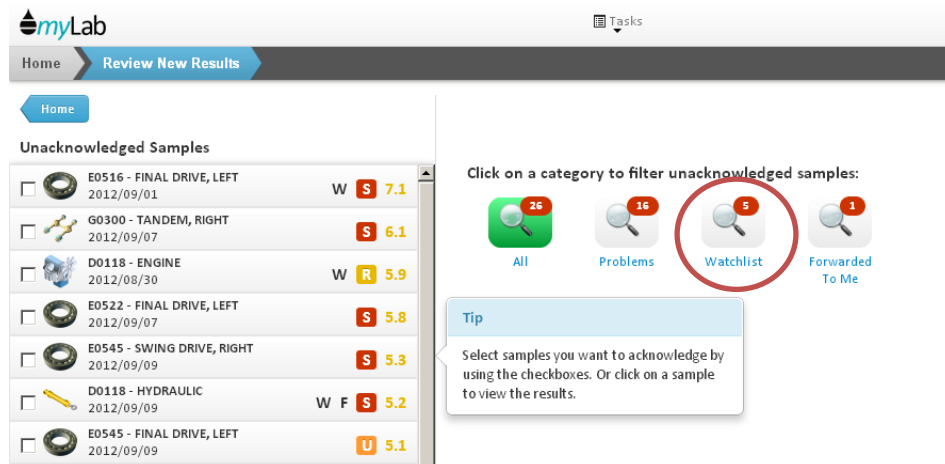

myLab Tasks

Home **Review New Results**

Home

Unacknowledged Samples

<input type="checkbox"/>	E0516 - FINAL DRIVE, LEFT 2012/09/01	W S 7.1
<input type="checkbox"/>	D0118 - ENGINE 2012/08/30	W R 5.9
<input type="checkbox"/>	D0118 - HYDRAULIC 2012/09/09	W F S 5.2
<input type="checkbox"/>	E0522 - HYDRAULIC 2012/09/07	W N 1.8
<input type="checkbox"/>	D0116 - ENGINE 2012/09/08	W N 1.6

Click on a category to filter unacknowledged samples:

26
 16
 5
 1

Tip
Select samples you want to acknowledge by using the checkboxes. Or click on a sample to view the results.

If you'd like to remove a component from the watch list as its latest results are normal, you can quickly open the results.

myLab Tasks

Home **Review New Results**

Home

Unacknowledged Samples

<input type="checkbox"/>	E0516 - FINAL DRIVE, LEFT 2012/09/01	W S 7.1
<input type="checkbox"/>	D0118 - ENGINE 2012/08/30	W R 5.9
<input type="checkbox"/>	D0118 - HYDRAULIC 2012/09/09	W F S 5.2
<input type="checkbox"/>	E0522 - HYDRAULIC 2012/09/07	W N 1.8
<input type="checkbox"/>	D0116 - ENGINE 2012/09/08	W N 1.6

Click on a category to filter unacknowledged samples:

26
 16
 5
 1

Tip
Select samples you want to acknowledge by using the checkboxes. Or click on a sample to view the results.

And then click the remove from watch list button.

- Customer Information:** MYLAB TEST 2, OFF MAIN, CALGARY, AB. Attn: DAN, Phone: [redacted]
- Unit Information:** Unit #: D0116, Component: ENGINE, Location: [redacted], Manufacturer: CATERPILLAR, Serial #: [redacted], Model: C15
- Lubricant:** Manufacturer: MOBIL, Brand: DELVAC 1 ESP, Grade: 0W40
- Sample:** Sample ID, Lab Trac, Your Tra
- Sample Information Table:**

Sample Date	Oil	Meter Reading	Unit Service	Component Service	Oil Service	Units	Oi Ch
2011/12/02	MOBIL, DELVAC 1 ESP, 0W40						
2012/09/08	MOBIL, DELVAC 1 ESP, 0W40	4276	4276	4276	154	Hr	N
2012/07/29	MOBIL, DELVAC 1 ESP, 0W40	4122	4122	4122	187	Hr	Y
2012/03/05	MOBIL, DELVAC 1 ESP, 0W40	3935	3935	3935	615	Hr	Y
2012/01/30	MOBIL, DELVAC 1 ESP, 0W40	3734	3734	3734	414	Hr	N

Buttons at the bottom: View Sample Report, Export to Excel, Edit Sample Info, Create Alert, Forward to User, **Remove from Watchlist** (circled in red), Acknowledge Sample.

You can also see of latest results for all components on the watch list here, under the manage watch list task.

- Review New Results (26)
- Reliability Alerts (4)
- Browse Samples
- Manage Watchlist** (circled in red): Add/remove components from watchlist.
- Search Samples
- Forwarded Samples
- SMU Entry (5, 4, 2)
- Setup Samples
- Due Samples (7)
- Print Sample Labels
- Barcode Lookup
- Edit Equipment
- Move/Copy/Merge
- Search Equipment
- Sample Scheduling (7)
- Print Component Sampling Labels
- Administration
- Summary Reports
- Dashboard Graphs
- Manage Oils

In here, it doesn't matter if the latest sample results have been acknowledged or not. You can click to open any result for further review.

myLab Tasks

Home **Manage Watchlist**

Home

Watched Components

<input type="checkbox"/>	D0116 - ENGINE	N 1.6
<input type="checkbox"/>	D0118 - ENGINE	R 5.9
<input type="checkbox"/>	D0118 - HYDRAULIC	S 5.2
<input type="checkbox"/>	D0128 - FINAL DRIVE, LEFT	U 6.3
<input type="checkbox"/>	D0129 - TRANSMISSION	N 2.4
<input type="checkbox"/>	D0130 - FINAL DRIVE, LEFT	N 0.5
<input type="checkbox"/>	E0509 - FINAL DRIVE, RIGHT	S 6.1
<input type="checkbox"/>	E0516 - FINAL DRIVE, LEFT	S 7.1
<input type="checkbox"/>	E0522 - HYDRAULIC	N 1.8

Tip
Select samples you don't want to watch by using the checkboxes. Or click on a sample to view the results.

Again, you can remove a component from the watch list here.

View Sample Report Export to Excel Edit Sample Info

Create Alert Forward to User **Remove from Watchlist** Acknowledge Sample

Results Recommender

Going back to the watch list view, you can also select and remove multiple components from the watch list by checking the boxes here.

myLab Tasks

Home Manage Watchlist

Home

Watched Components

<input type="checkbox"/>	D0116 - ENGINE	N 1.6
<input type="checkbox"/>	D0118 - ENGINE	R 5.9
<input type="checkbox"/>	D0118 - HYDRAULIC	S 5.2
<input type="checkbox"/>	D0128 - FINAL DRIVE, LEFT	U 6.3
<input type="checkbox"/>	D0129 - TRANSMISSION	N 2.4
<input type="checkbox"/>	D0130 - FINAL DRIVE, LEFT	N 0.5
<input type="checkbox"/>	E0509 - FINAL DRIVE, RIGHT	S 6.1
<input type="checkbox"/>	E0516 - FINAL DRIVE, LEFT	S 7.1
<input type="checkbox"/>	E0522 - HYDRAULIC	N 1.8

Tip

Select samples you don't want to watch by using the checkboxes. Or click on a sample to view the results.

And then clicking the un-watch selected equipment button.

myLab Tasks

Home Manage Watchlist

Home

Watched Components

<input type="checkbox"/>	D0116 - ENGINE	N 1.6
<input checked="" type="checkbox"/>	D0118 - ENGINE	R 5.9
<input checked="" type="checkbox"/>	D0118 - HYDRAULIC	S 5.2
<input type="checkbox"/>	D0128 - FINAL DRIVE, LEFT	U 6.3
<input type="checkbox"/>	D0129 - TRANSMISSION	N 2.4
<input type="checkbox"/>	D0130 - FINAL DRIVE, LEFT	N 0.5
<input type="checkbox"/>	E0509 - FINAL DRIVE, RIGHT	S 6.1
<input type="checkbox"/>	E0516 - FINAL DRIVE, LEFT	S 7.1
<input checked="" type="checkbox"/>	E0522 - HYDRAULIC	N 1.8

Tip

Select samples you don't want to watch by using the checkboxes. Or click on a sample to view the results.

Unselect All View By: Component List Unwatch Selected Equipment Add Equipment to Watchlist

By default, the components on the watch list are shown in a flat list. If you've got lots of components on watch, you can also choose to view them by the equipment hierarchy here, just like the edit equipment task. MyLab will remember your preferred setting.

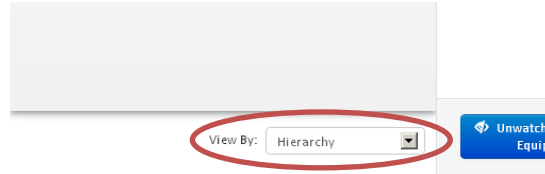

There are many ways to add equipment to the watch list.
This is commonly done from new results.

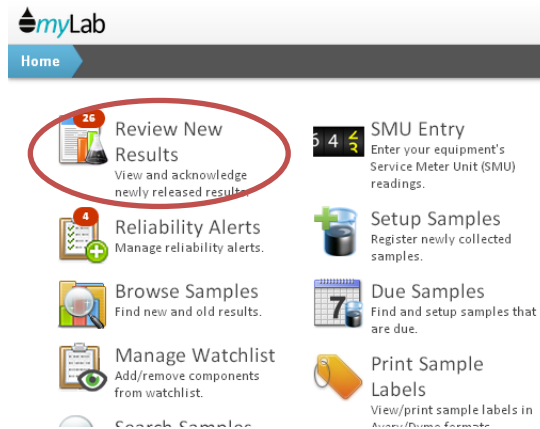

Let's say you get a new result that concerns you. While you're reviewing the results, you decide not to take action at this time, but to send in another sample to verify that the problem is real. In this case click the place on watch list button here. The component is now on the watch list, and you'll see the next sample in review new results when it's done.

- Customer Information:** MYLAB TEST 3, NEXT TO NOWHERE, FT. MAC, AB, Attn: AMY, Phone: [blank]
- Unit Information:** Unit #: E0522, Component: FINAL DRIVE, Location: LEFT, Manufacturer: HITACHI, Serial #: [blank], Model: ZX450LC-3
- Lubricant:** Manufacturer: MOBIL, Brand: MOBILTRANS HD, Grade: 50
- Sample Information:** Sample: 2012/09/18 - 20024, Sample Date: 2012/09/07, Lab Tracking #: 320 - 134668, Your Tracking #: [blank]

Sample Information Table:

Sample Date	Oil	Meter Reading	Unit Service	Component Service	Oil Service	Units	Oil Chg	Contaminants		Wear Metals			
								Sodium (Na)	Potassium (K)	Silicon (Si)	Aluminum (Al)	Iron (Fe)	Copper (Cu)
2011/02/13	MOBIL, MOBILTRANS HD, 50							2	1	4	1	2	0
2012/09/07	MOBIL, MOBILTRANS HD, 50	16368	16368	958	213	Hr	Y	62	13	233	41	405	2
2012/03/23	MOBIL, MOBILTRANS HD, 50	15606	15606	196	196	Hr	N	42	3	67	5	84	1

Buttons at the bottom: View Sample Report, Export to Excel, Edit Sample Info, Create Alert, Forward to Use, **Place on Watchlist** (circled in red), Acknowledge Sample.

You can now acknowledge this sample and move on.

You can also place a component on watch from the edit equipment task.

- Review New Results:** View and acknowledge newly released results. (26)
- Reliability Alerts:** Manage reliability alerts. (4)
- Browse Samples:** Find new and old results.
- Manage Watchlist:** Add/remove components from watchlist.
- Search Samples:** Find one or many previous sample records.
- Forwarded Samples:** View samples you have forwarded to others.
- SMU Entry:** Enter your equipment's Service Meter Unit (SMU) readings. (5, 4, 3)
- Setup Samples:** Register newly collected samples.
- Due Samples:** Find and setup samples that are due. (7)
- Print Sample Labels:** View/print sample labels in Avery/Dymo formats.
- Barcode Lookup:** Scan a barcode or enter a tracking # to lookup a sample.
- Edit Equipment:** Edit, add, and browse units and components. (Circled in red)
- Move/Copy/Merge:** Copy, move, and merge units and components.
- Search Equipment:** Find units & components by Unit ID, Model, Serial #, etc.
- Sample Scheduling:** Setup sampling schedules for equipment. (7)
- Print Component Sampling Labels:** Print component labels in Avery/Dymo format.
- Administration:** Manage users, roles, and global options.
- Summary Reports:** View concise summaries of your sample data.
- Dashboard Graphs:** Use graphs to drill down to specific sample or alert data.
- Manage Oils:** Edit reference oils and manage your oil short list.

On the component details, simply check off on watch list. And then click save.

You could also use the search equipment task to find a piece of equipment which will take you again to the component details.

Under the manage watch list task you can also add components to the watch list by clicking here.

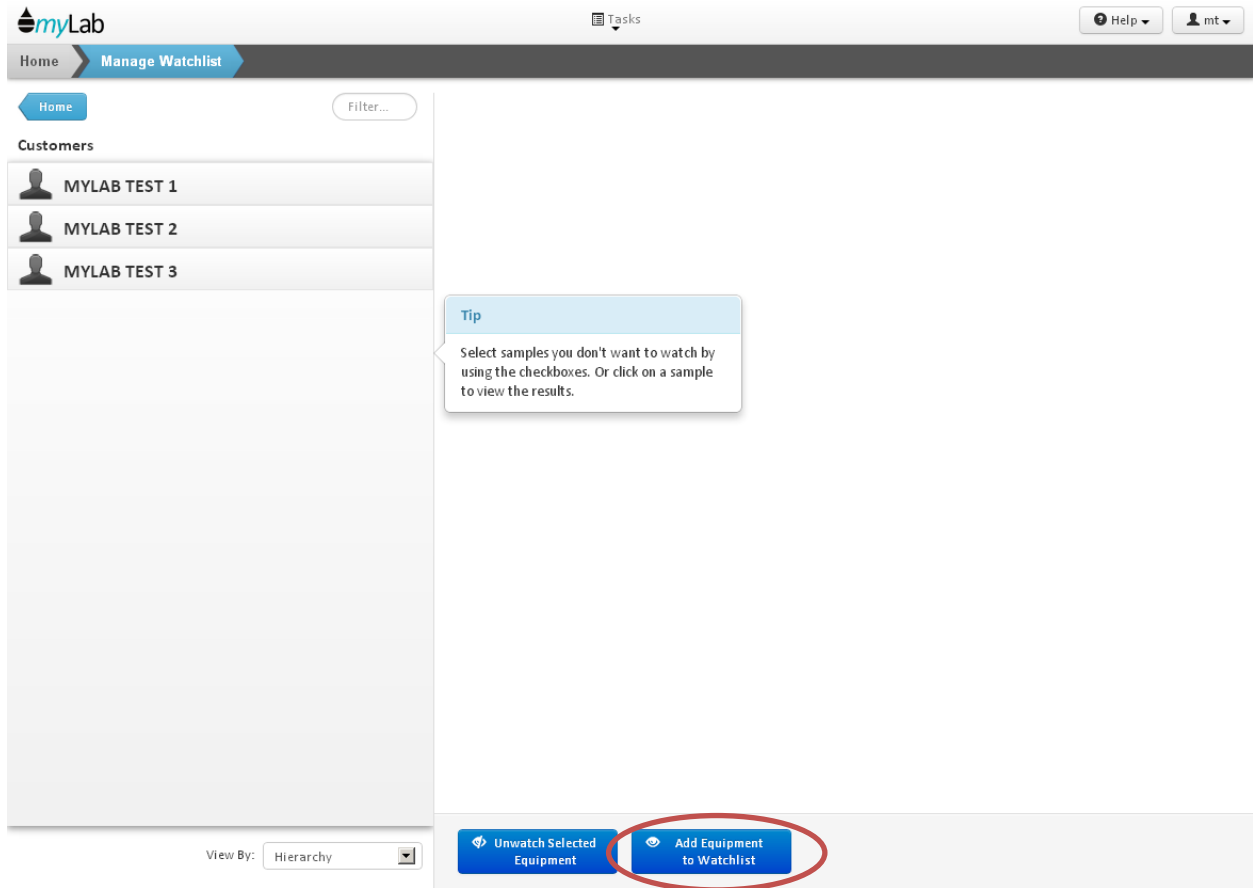

You can then either browse the equipment hierarchy, or search for equipment to add.

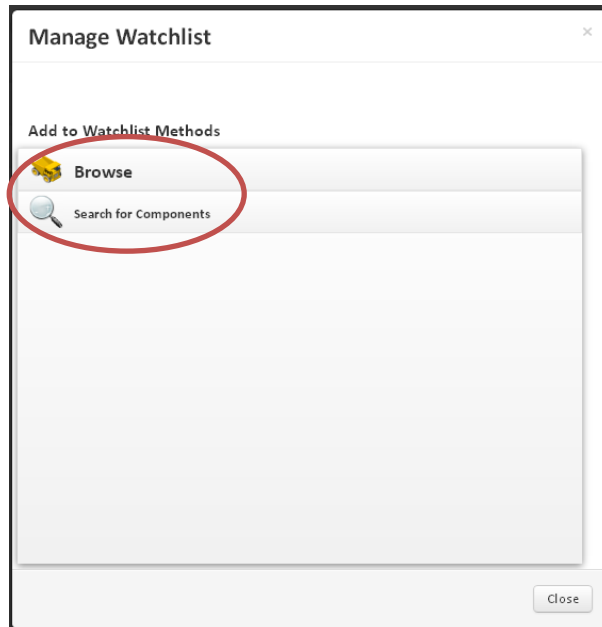

Using browse, you can use the check boxes here to place multiple components for a unit onto the watch list like this.

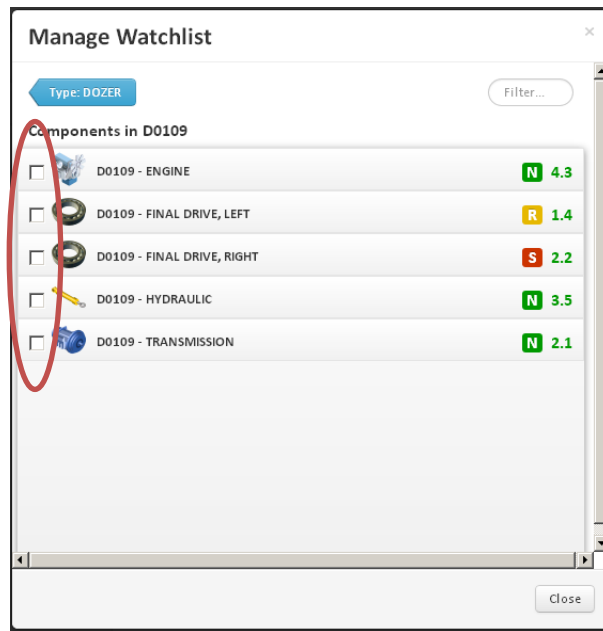

Using the search method, enter a unit to search for here and press search.

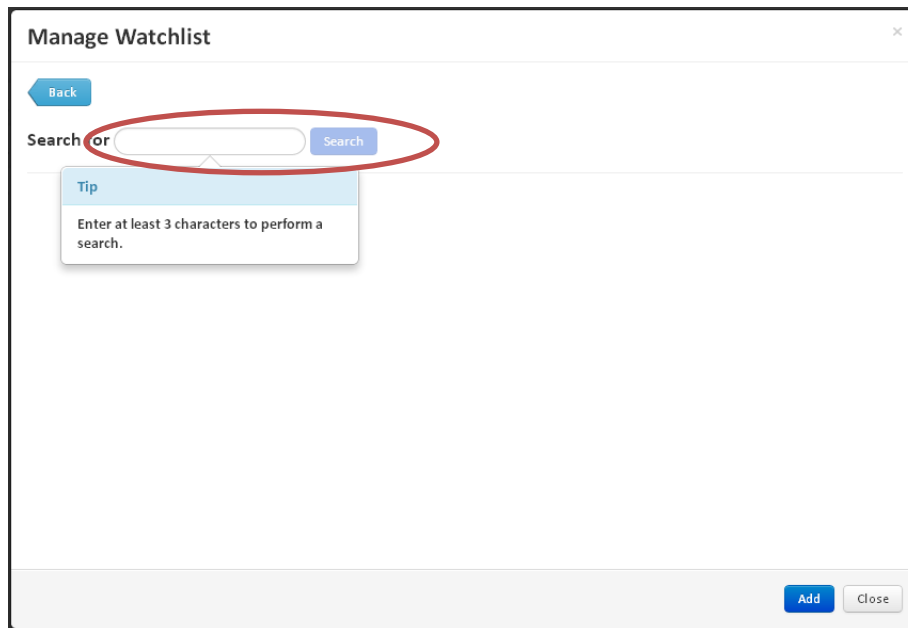

Again, you can use the checkboxes to select multiple components. And then click add to add them to the watch list.

<input type="checkbox"/>	Customer	Unit ID	Component Name	Manufacturer
<input type="checkbox"/>	M/ LAB TEST 1	D0109	ENGINE	CATERPILLAR
<input type="checkbox"/>	M/ LAB TEST 1	D0109	FINAL DRIVE, LEFT	CATERPILLAR
<input type="checkbox"/>	M/ LAB TEST 1	D0109	TRANSMISSION	CATERPILLAR
<input type="checkbox"/>	M/ LAB TEST 1	D0109	HYDRAULIC	CATERPILLAR
<input type="checkbox"/>	M/ LAB TEST 1	D0109	FINAL DRIVE, RIGHT	CATERPILLAR